

## ► Features

- Steel version for mounting in brick and concrete walls
- ABS version for mounting in wooden and gypsum walls
- Fixing screws included

## ► Applications

- Residential buildings
- Industrial buildings
- Commercial buildings
- Conference rooms
- Offices, Hotels
- Restaurants, Bars

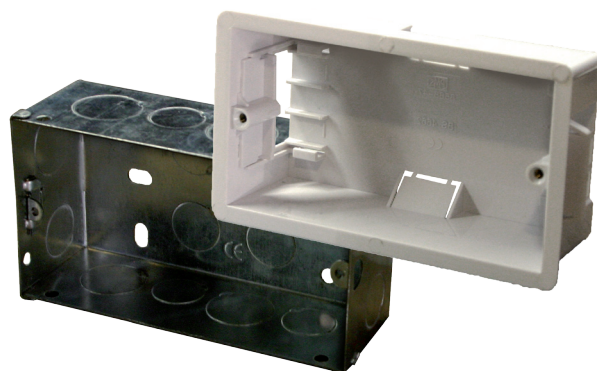

For installing the DW5065, two different kinds of flush mount installation boxes are available.

### WB5065/FG

The plastic installation box (WB5065/FG) is meant to be used for installation into gypsum, wooden or other kinds of plate walls with a thickness between 7 mm and 25 mm. An installation hole with dimensions 135 x 75 mm should be cut wherein the installation box should be placed.

### WB5065/FS

The second type of installation box is a steel version (WB5065/FS) which can be used for mortar into brick or stone walls. Make sure the installation box is installed upright (notice the text on the installation box).

## ► Specifications

PRODUCT FEATURES		
WB5065/FG	Material	ABS
	Dimensions	144.5 x 83.5 x 47.5 mm
	Cut-out dimensions	135 x 75 mm
WB5065/FS	Material	Galvanised steel
	Dimensions	133 x 72 x 47 mm
SHIPPING & ORDERING		
Packaging		Carton box
Shipping weight and volume (5pcs)	WB5065/FG	0.0027 Cbm ~ 0.4 Kg
	WB5065/FS	0.0027 Cbm ~ 1.3 Kg
*AUDAC reserves the right to change specifications without notice: this is part of our policy to continually improve our products		